# RiyadhRe

Brand Manual
August 2025

The purpose of this Brand Book is to provide comprehensive guidelines for the evolution and growth of the RiyadhRe brand, ensuring a consistent voice across all graphic elements.

It is of utmost importance to respect the Dos and Don'ts that this document introduces as a framework to achieve coherence. The rules are applicable to all aspects of the brand's activities, with the possibility of adaptations depending on specific cases.

Please consult with the brand manager or design team before utilizing any graphics presented in this manual. The photographs included may be subject to copyright and require appropriate licensing for use. Similarly, acquiring licenses for the fonts and typography shown is essential.

Rights and trademarks associated with this Brand Book are registered and owned by RiyadhRe.

Let's prioritize environmental responsibility by avoiding unnecessary printing of this document. Help us reduce paper waste and contribute to a sustainable future. Together, let's take care of nature.

CREATED BY FUTUREBRAND

# Index

RiyadhRe


01 STRATEGY
- 01.1 BRAND IDEA
- 01.2 PURPOSE
- 01.3 VALUES
- 01.4 PERSONALITY
- 01.5 POSITIONING

02 DESIGN
- 02.1 LOGOTYPE
  - MAIN VERSION
    - COLOR VERSIONS
    - CLEAR SPACE
    - MINIMUM SIZE
    - MISUSES
  - ARABIC VERSION
    - COLOR VERSIONS
    - CLEAR SPACE
    - MINIMUM SIZE
    - MISUSES
- 02.2 CHROMATIC PALETTE
  - COLOURS
  - COLOR RATIO
  - COLOR SHADES
- 02.3 TYPOGRAPHY
  - INTRO
  - LATIN FONT FAMILY
  - ARABIC FONT FAMILY
  - LATIN USAGE
  - ARABIC USAGE
  - SYSTEM FONT
- 02.4 PHOTOGRAPHY
  - IMAGE STYLE
  - IMAGE TREATMENT
- 02.5 PATTERN
  - CONCEPT
  - CONSTRUCTION
  - COLOR COMBINATION
- 02.6 APPLICATIONS

# 01 Strategy

RiyadhRe

01.1 BRAND IDEA

01.2 PURPOSE

01.3 VALUES

01.4 PERSONALITY

01.5 POSITIONING

# 01.1 Brand Idea

# RADIANT HALO OF TRUST

Reassurance is hard to see or touch. It’s a feeling—a gentle, enveloping glow that dispels uncertainty, not by building walls or armor, but through the quiet radiance of trust. It’s the certainty that someone is always present, lighting your way and inspiring you to shine from within.

# Purpose



# IGNITE YOUR BRILLIANCE

Our mission is to provide the support and confidence that allow our clients to thrive. With a strong foundation behind them, they can focus on what really matters and excel in everything they do.

# 01.3 Values

## Trust is earned.

We build trust through integrity, consistency, and delivering on our promises.

## Partnership is power.

We believe in fostering strong, lasting relationships that are the foundation of our success.

## Growth is limitless.

We embrace continuous growth, always striving to reach new heights and unlock limitless potential.

# Personality



# THE LUMINAR

The Luminar is an archetype representing someone with the ability to awaken the hidden potential in others. His power lies in his capacity to help others see themselves in a new and powerful light.

He is not a leader who imposes his strength, but a catalyst who makes others shine on their own. His presence lights up dark paths and instills confidence, like a star in the night that guides those seeking their purpose.

The Luminar believes that everyone has something brilliant within them; they just need the right spark to make it shine. This archetype is that of a mentor or guide who not only shines himself but has the ability to reflect his light onto others, empowering them to discover their own greatness.

# Personality



## RIYADHRE PROVIDES HIGH-RATED REINSURANCE SOLUTIONS TO EMPOWER GROWTH.

# 02 Design

02.1 LOGOTYPE

02.2 CHROMATIC PALETTE

02.3 TYPOGRAPHY

02.4 PHOTOGRAPHY

02.5 PATTERN

02.6 APPLICATIONS

# 02.1 Logotype

RiyadhRe


12 MAIN VERSION
13 COLOR VERSIONS
14 BLACK AND WHITE VERSIONS
15 CLEAR SPACE
MINIMUM SIZE
16 MISUSES

17 ARABIC VERSION
18 COLOR VERSIONS
19 BLACK AND WHITE VERSIONS
20 CLEAR SPACE
MINIMUM SIZE
21 MISUSES

# 02.1 Logotype

## MAIN VERSION

This is the main version of our logo.

Whenever possible, we will prioritize the use of this version.

RiyadhRe

# 02.1 Logotype

## COLOR VERSIONS

One of the basic characteristics of a good logo is its adaptability to different applications. For this, it is necessary to take into account factors such as the variety of backgrounds or the lack of them.

That is to say, positive or negative versions are necessary, as well as applications on different backgrounds, such as photographic, among others.

# 02.1 Logotype

## BLACK & WHITE VERSIONS

The black and white version of the logo should be used when color reproduction is not possible or appropriate.

This version ensures brand consistency in monochromatic contexts such as newspaper print, embossing, or black-and-white documents.

# 02.1 Logotype

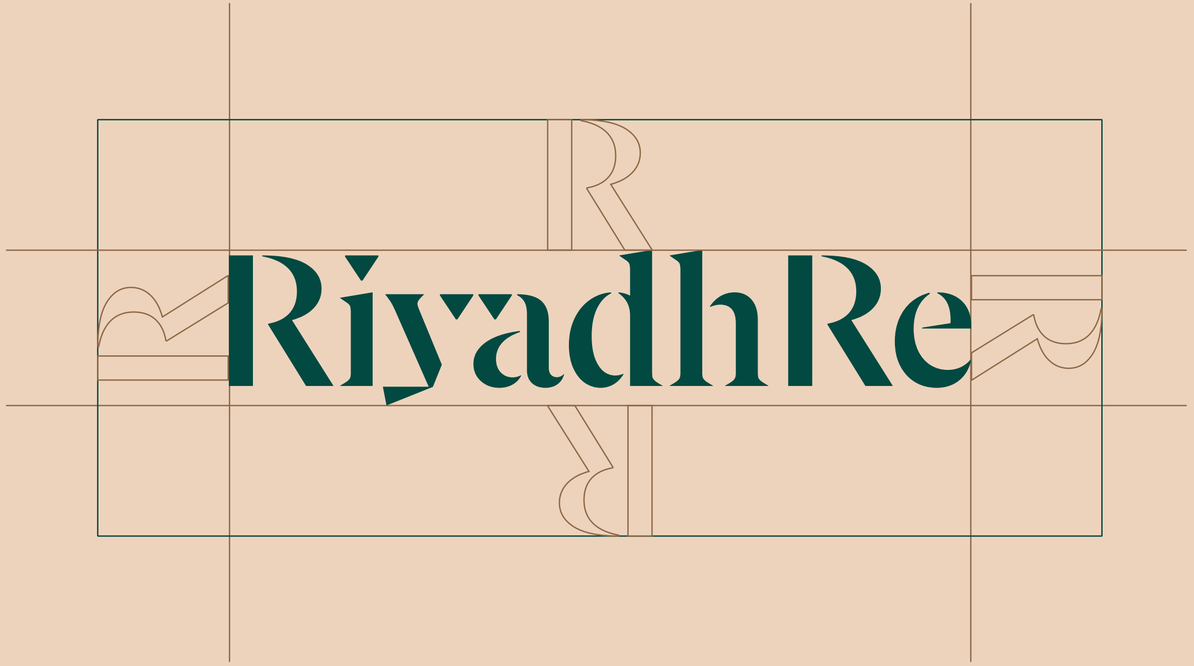


## CLEAR SPACE

We should always respect our brand's safe area and visibility, defined by the height of our "R".

Our clear space should never be reduced or invaded by adjacent elements (text, pictures, other brands, etc.).

RiyadhRe

10mm

## MINIMUM SIZE

When applying a logo, it is important that a minimum size is established to ensure its legibility.

In order to ensure the correct identification of the logo, a minimum reproduction size of 10mm wide is established for the RiyadhRe logo.

# 02.1 Logotype

## MISSUSES

In order to maintain unity in the perception of the brand it is necessary not to alter the logo under any circumstances.

DO NOT USE OTHER COLOURS FROM OUR COLOUR PALETTE

DO NOT ROTATE OR MIRROR THE LOGO

DO NOT DEFORM THE PROPORTIONS

DO NOT USE NON-CORPORATE COLOURS

DO NOT USE OTHER TYPOGRAPHY

DO NOT DISTORT ELEMENTS

# 02.1 Logotype

## ARABIC VERSION

This is the Arabic version of our logo.

In Arabic-speaking environments, we will prioritize the use of this version.

RiyadhRe

الرياض لإعادة التأمين

# 02.1 Logotype

## COLOR VERSIONS

One of the basic characteristics of a good logo is its adaptability to different applications. For this, it is necessary to take into account factors such as the variety of backgrounds or the lack of them.

That is to say, positive or negative versions are necessary, as well as applications on different backgrounds, such as photographic, among others.

# 02.1 Logotype

## BLACK & WHITE VERSIONS

The black and white version of the logo should be used when color reproduction is not possible or appropriate.

This version ensures brand consistency in monochromatic contexts such as newspaper print, embossing, or black-and-white documents.

# 02.1 Logotype

## CLEAR SPACE

We should always respect our brand's safe area and visibility, defined by the height of our "R".

Our clear space should never be reduced or invaded by adjacent elements (text, pictures, other brands, etc.).

## MINIMUM SIZE

When applying a logo, it is important that a minimum size is established to ensure its legibility.

In order to ensure the correct identification of the logo, a minimum reproduction size of 17mm wide is established for the RiyadhRe logo.

# 02.1 Logotype

## MISSUSES

In order to maintain unity in the perception of the brand it is necessary not to alter the logo under any circumstances.

DO NOT USE OTHER COLOURS FROM OUR COLOUR PALETTE

DO NOT ROTATE OR MIRROR THE LOGO

DO NOT DEFORM THE PROPORTIONS

DO NOT USE NON-CORPORATE COLOURS

DO NOT USE OTHER TYPOGRAPHY

DO NOT DISTORT ELEMENTS

# 02.2 Chromatic palette

23 COLOURS

24 COLOR RATIO

# 02.2 Chromatic palette

RiyadhRe

## COLOURS

The brand colours have been carefully selected to convey our personality and values, allowing for a consistent perception of the brand regardless of digital or print format.

### RiyadhRe Green

RGB: 2, 73, 65
CMYK TBD
PANTONE TBD

### RiyadhRe Orange

RGB: 251, 106, 7
CMYK TBD
PANTONE TBD

### RiyadhRe Dark Brown

RGB: 80, 62, 50
CMYK TBD
PANTONE TBD

### RiyadhRe Dark Sand

RGB: 228, 187, 144
CMYK TBD
PANTONE TBD

### RiyadhRe Light Brown

RGB: 142, 104, 70
CMYK TBD
PANTONE TBD

### RiyadhRe Light Sand

RGB: 237, 211, 188
CMYK TBD
PANTONE TBD

# 02.2 Chromatic palette

RiyadhRe

## COLOR RATIO

When we implement our chromatic palette, we have to distinguish different uses. This is an indicative rule only.

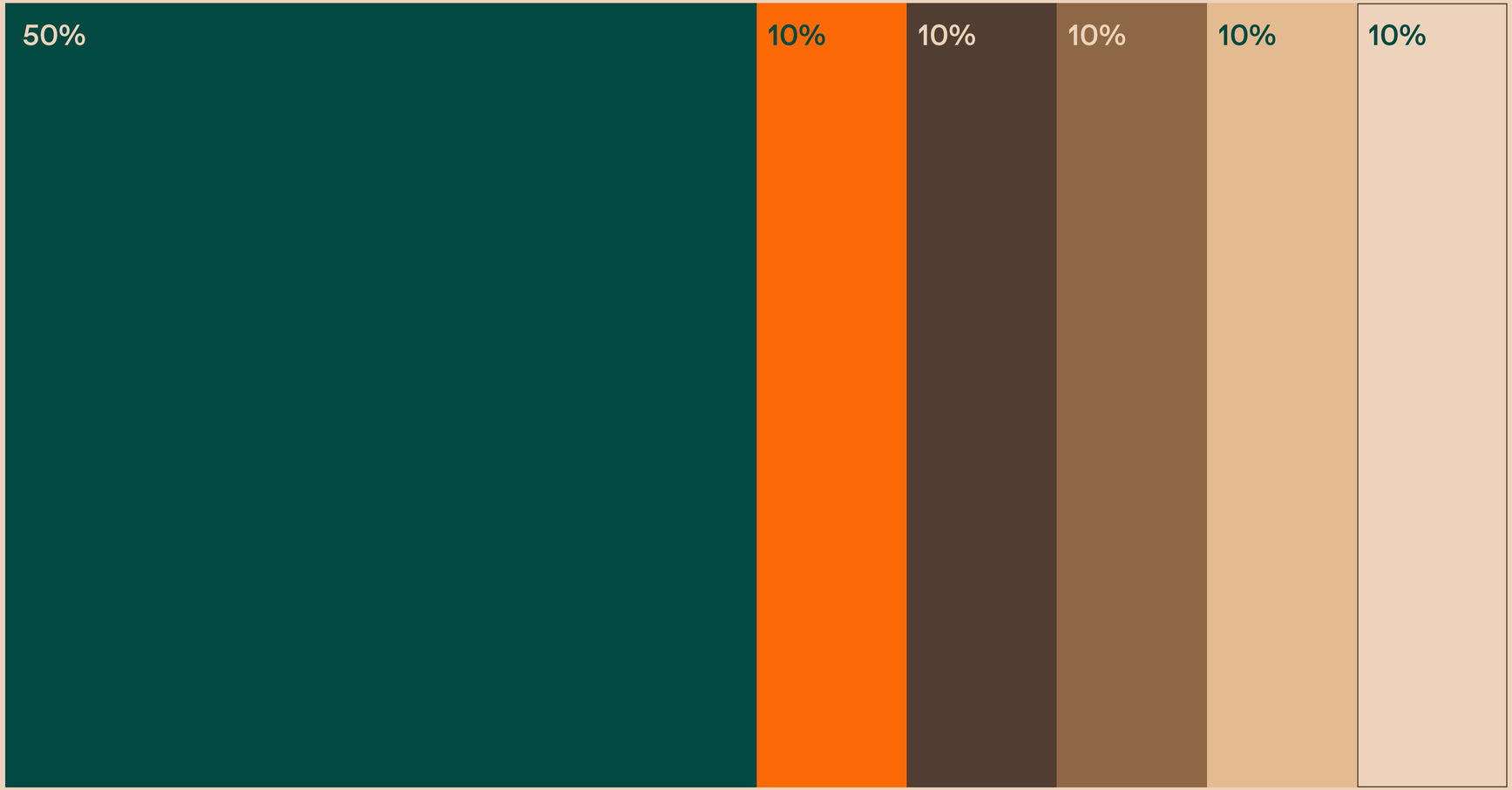

# 02.3 Typography



26 INTRO
27 LATIN FONT FAMILY
28 ARABIC FONT FAMILY
29 LATIN USAGE
30 ARABIC USAGE
31 SYSTEM FONT

# أشعل تألقك

ABC Favorit

Aa

Brillance
powered
by trust

مراقبة
مدعومة بالثقة

# 02.3 Typography

RiyadhRe

## LATIN FONT FAMILY

ABC Favorit is a straightforward, low-contrast grotesque that combines geometric rigidity with subtle oddities and a humorous touch.

Favorit is available in both Latin and Arabic scripts, helping to maintain brand character in both alphabets.

**Aa**

**ABCDEFGHIJKLMNOPQRSTUVWX YZabcdefghijklmnopqrstuv wxyz1234567890**

ABC FAVORIT BOLD

HEADLINES

**Aa**

**ABCDEFGHIJKLMNOPQRSTUVWX YZabcdefghijklmnopqrstuv wxyz1234567890**

ABC FAVORIT MEDIUM

SUBTITLES

Aa

ABCDEFGHIJKLMNOPQRSTUVWX YZabcdefghijklmnopqrstuv wxyz1234567890

ABC FAVORIT BOOK

BODY COPY

# 02.3 Typography

RiyadhRe

## ARABIC FONT FAMILY

ABC Favorit is a straightforward, low-contrast grotesque that combines geometric rigidity with subtle oddities and a humorous touch.

Favorit is available in both Latin and Arabic scripts, helping to maintain brand character in both alphabets.

ا ب ت ث ج ح خ د ذ ر ز س ش ص
ض ط ظ ع غ ف ق ك ل م ن ه و ي

ض

HEADLINES

ABC FAVORIT
ARABIC BOLD

---

ا ب ت ث ج ح خ د ذ ر ز س ش ص
ض ط ظ ع غ ف ق ك ل م ن ه و ي

ض

SUBTITLES

ABC FAVORIT
ARABIC MEDIUM

---

ا ب ت ث ج ح خ د ذ ر ز س ش ص
ض ط ظ ع غ ف ق ك ل م ن ه و ي

ض

BODY COPY

ABC FAVORIT
ARABIC BOOK

# 02.3 Typography

RiyadhRe

## LATIN USAGE

We show you the correct usage of typographies, where the hierarchy is shown in different levels.

HEADLINE

**Lorem ipsum dolor sit amet cullaborerum quias evenda sequam, utem.**

SUBTITLE

**NULLECTE MOLUPTAS QUIAM**

BODY COPY

Soluptae et quia doluptatur aliteni mendus invel excerunt ati ad ma sit, optatet molupturit repre siminis commod expercient, quo beaqui restibus, vendam fuga. Et ut plat harum voluptam audi temolestis es exero tem intiberum cone net rem aborro qui re, coreribea cor aut evelestrum soluptatur?

# 02.3 Typography

RiyadhRe

## ARABIC USAGE

We show you the correct usage of typographies, where the hierarchy is shown in different levels.

HEADLINE

لكن يجب أن أشرح لك كيف ولدت
كل هذه الفكرة الخاطئة المتمثلة
في إدانة السرور ومدح الألم

SUBTITLE

سأقدم لك وصفًا كاملاً للنظام

BODY COPY

أشرح التعاليم الفعلية للمستكشف العظيم للحقيقة الباني البارع. السعادة البشرية. لا أحد يرفض أو يكره أو يتجنب المتعة نفسها لأنها متعة ولكن لأن أولئك الذين لا يعرفون كيفية السعي وراء المتعة يواجهون عواقب مؤلمة للغاية

# 02.3 Typography

RiyadhRe

## SYSTEM FONT

For compatibility reasons, it is necessary to have a system default typography that can be visualised on any computer.

If ABC Favorit typography is not installed in our device, we should use Arial. It is a sans serif easy to read.

**Aa**

**ABCDEFGHIJKLMNOPQRSTUVWX YZabcdefghijklmnopqrstuv wxyz1234567890**

ARIAL BOLD

HEADLINES

---

Aa

ABCDEFGHIJKLMNOPQRSTUVWX YZabcdefghijklmnopqrstuv wxyz1234567890

ARIAL REGULAR

SUBTITLES & BODY COPY

# 02.4 Photography



33 IMAGE STYLE

34 IMAGE TREATMENT

# 02.4 Photography

RiyadhRe

## IMAGE STYLE

We are the “Radiant Halo of Trust”, and our photographic style reflects this through warm, natural light and genuine human connection.

People appear in modern building settings with a joyful and relaxed attitude, while Riyadh’s landscapes and architecture frame our world with elegance and optimism.

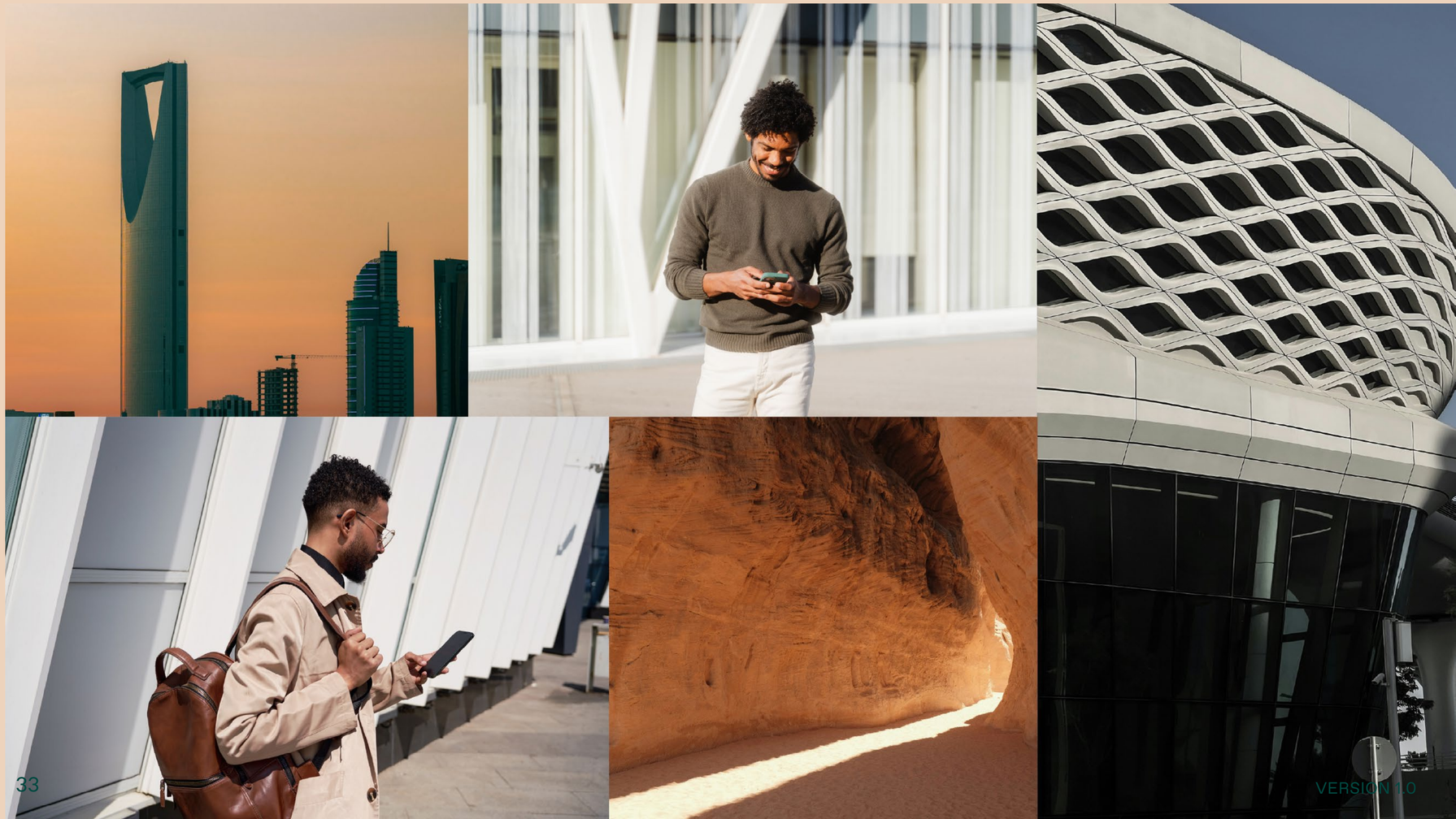

# 02.4 Photography

RiyadhRe

## IMAGE TREATMENT

To ensure a consistent photographic style, we unify color tones and saturation across all images. The final look features warm tones and low saturation, creating a calm, cohesive, and professional visual atmosphere.

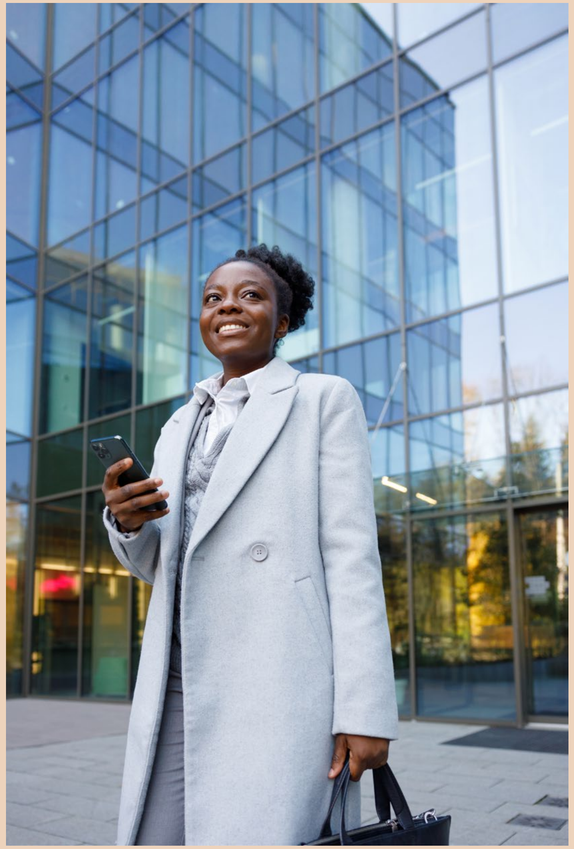

Original image

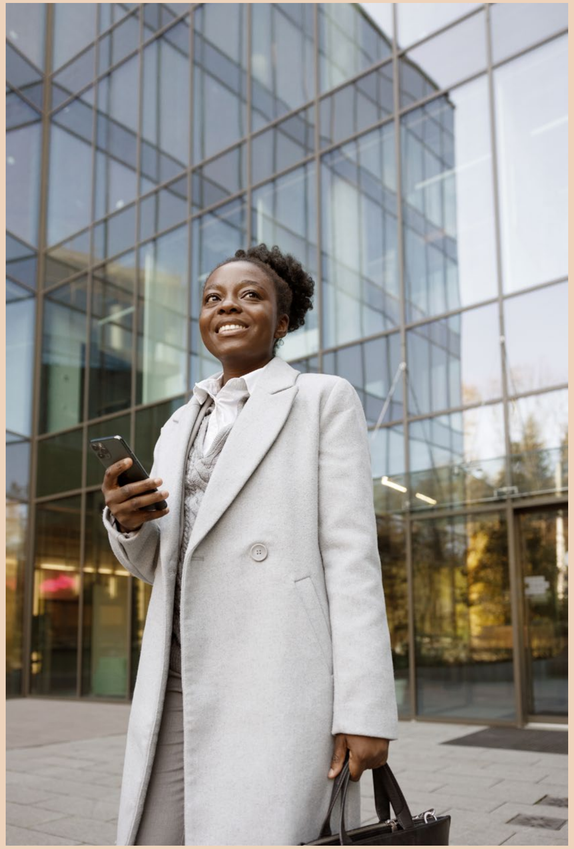

Edited image

# 02.5 Pattern



36 CONCEPT

37 CONSTRUCTION

38 COLOR COMBINATION

# 02.4 Pattern

Our pattern draws from the shapes of our logo and the radiant expansion of our brand idea, the “Radiant Halo of Trust”.

# 02.5 Pattern

RiyadhRe

## CONSTRUCTION

The pattern is created from a central triangular shape that gradually transforms into a circle as it expands.

This pattern can vary by placing the inner shape at different positions in relation to the outer circle, and by cropping the composition in different ways to create diverse visual outcomes.

# 02.5 Pattern

RiyadhRe

## COLOR COMBINATION

To add more versatility and flexibility, the pattern can be created using different colors of our brand identity.

In addition to the combinations shown, any other pairing from our color palette can be used, as long as there is sufficient contrast between the colors to ensure the pattern remains visible.

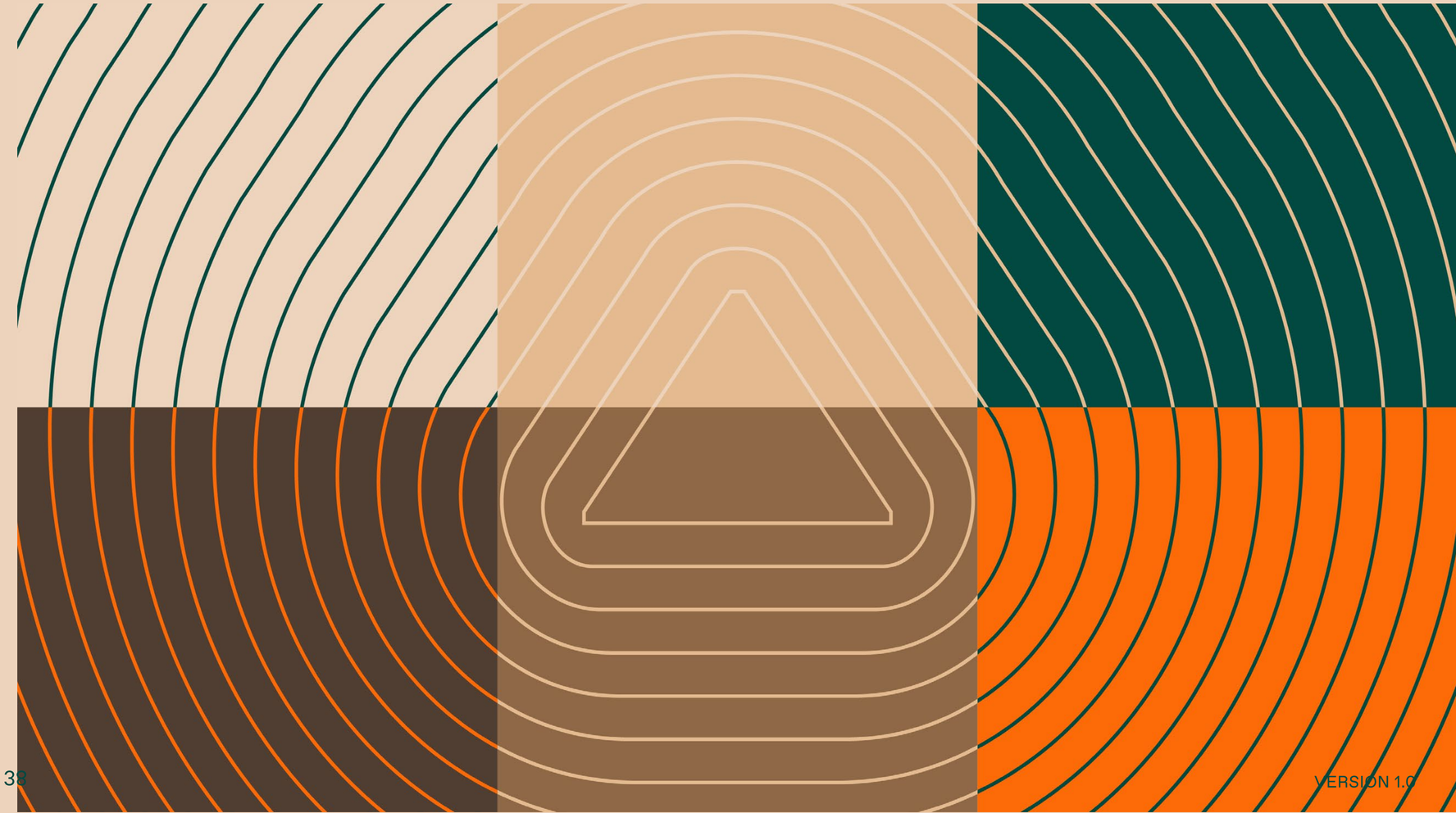

# 02.6 Applications

# 02.5

E XTERIOR BILLBOARD

# 02.5

EXTERIOR BRAND ADS

# 02.5

## HEADQUARTERS SIGNAGE

# 02.5

OFFICE INTERIORS

# 02.5

ID CARDS

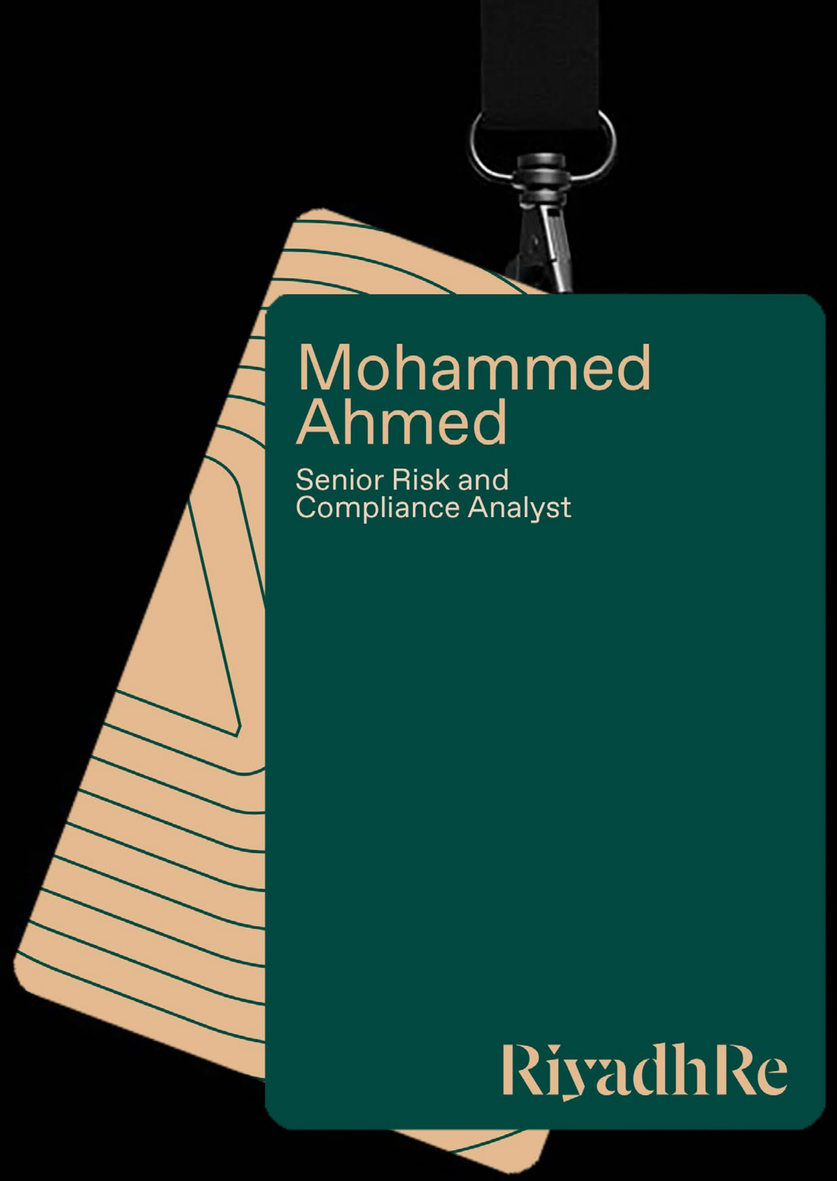
Mohammed
Ahmed
Senior Risk and
Compliance Analyst
RiyadhRe

# 02.5

KEYNOTE

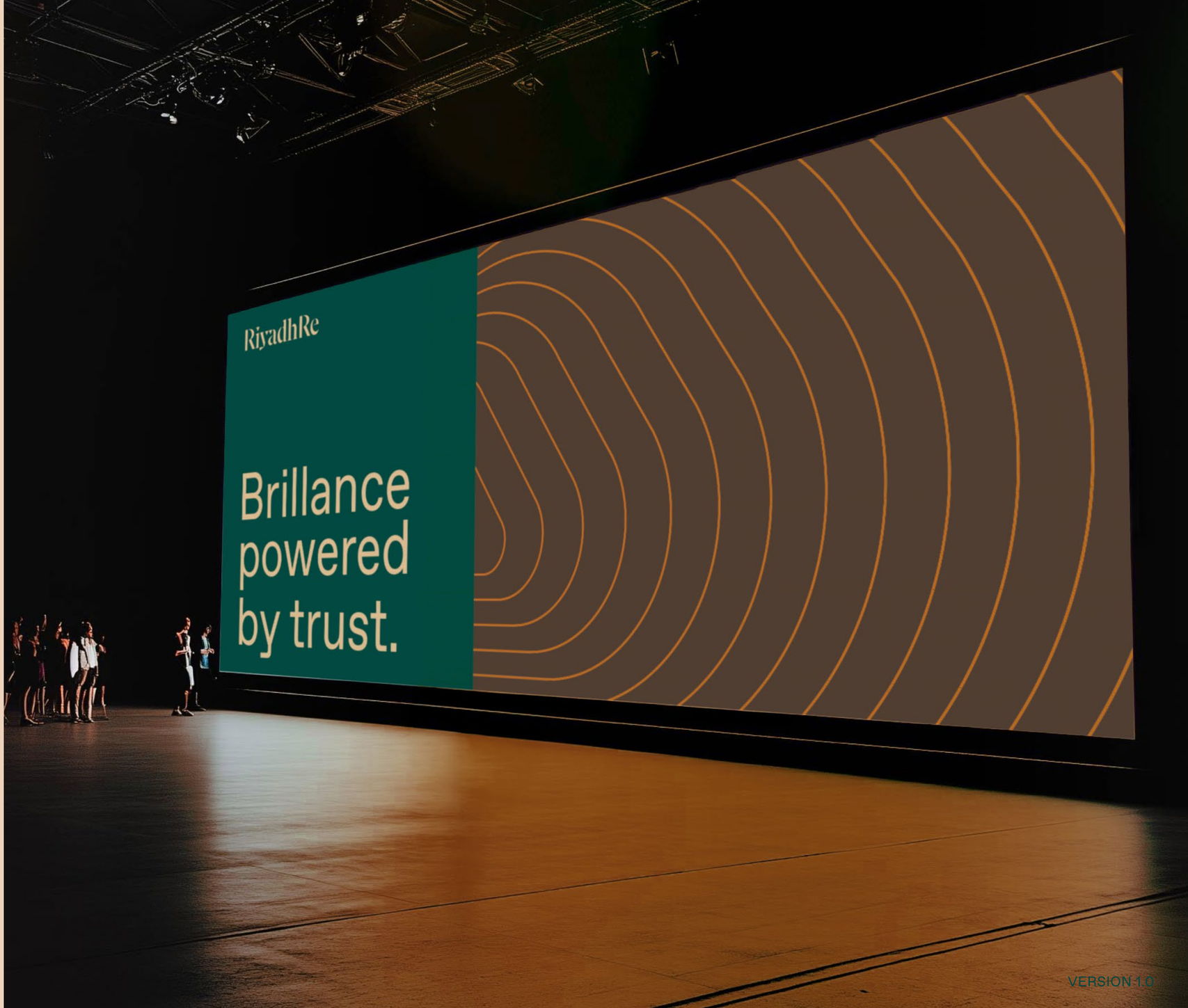

RiyadhRe